

Det. Ligação Central

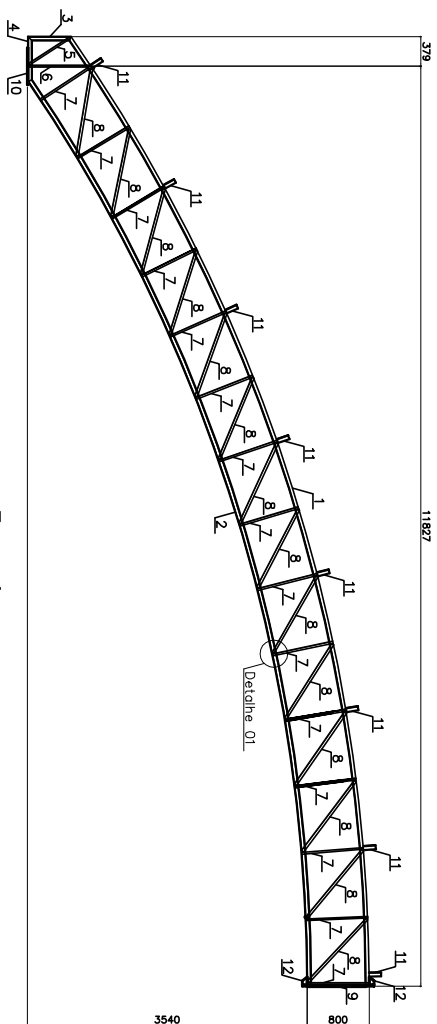

Tessoura A

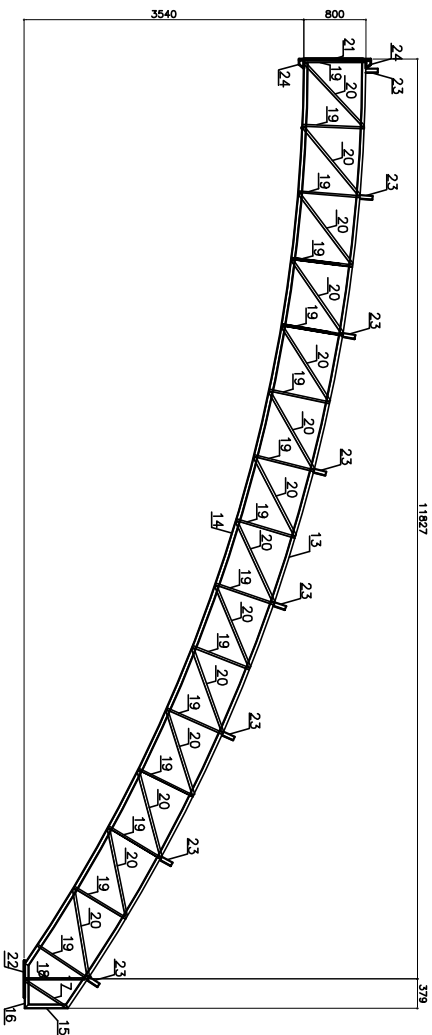

Tessoura B

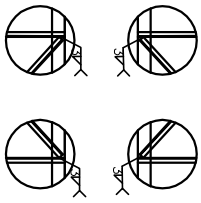

Ligações soldadas  
Detalhe 01

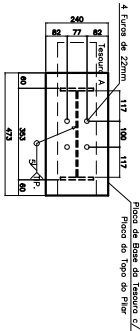

Ligação Tossoura-Pilar

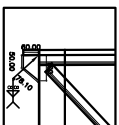
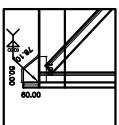
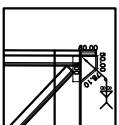
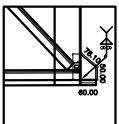

Solda dos fiems 12 e 24  
Detalhe 02

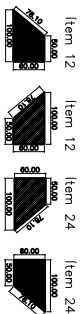

Det. fiems 12 e 24

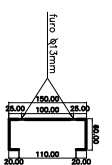

Det. da função

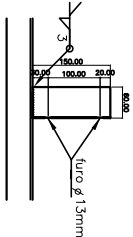

Det. Suporte terça

QTD	DESCRIÇÃO	PESO UNITÁRIO	PESO TOTAL	
1	01	UR150x60x8, 4x2x1300	7,80	98,80
2	01	UR150x60x8, 4x2x1340	8,83	84,28
3	01	UR150x60x8, 4x4x50	6,83	3,78
4	01	UR150x60x8, 4x4x75	6,83	3,93
5	02	L17x17x1,67x830	1,19	1,50
6	02	L17x17x1,67x770	1,19	1,83
7	30	L17x17x1,67x770	1,19	28,20
8	28	L17x17x1,67x770	1,19	47,28
9	01	CH 473x240x10	15,16	15,16
10	01	CH 473x240x10	6,91	6,91
11	08	UR100x60x8, 4x1x150	6,83	8,20
12	02	CH 100x60x10	0,47	0,94
13	04	TROSSOURA A	302,20	1231,20
14	01	UR100x60x8, 4x1x300	7,80	98,80
15	01	UR100x60x8, 4x1x240	6,83	64,28
16	01	UR100x60x8, 4x4x50	6,83	3,78
17	02	L17x17x1,67x830	1,19	1,50
18	02	L17x17x1,67x770	1,19	1,83
19	30	L17x17x1,67x770	1,19	28,20
20	28	L17x17x1,67x770	1,19	47,28
21	01	CH 473x240x10	15,16	15,16
22	01	CH 473x240x10	6,91	6,91
23	08	UR100x60x8, 4x1x150	6,83	8,20
24	04	CH 100x60x10	0,47	0,94
TOTAL			303,10	1233,90

NOTAS: TESTES EM LAJA DE CONCRETO COM REFORÇO DE AÇO  
 REFORÇO EM MOLDADOS SOB O CANTONEAMENTO

PREFEITURA DO MUNICÍPIO DE VARGINHA  
 SEPLA - SECRETARIA MUNICIPAL DE PLANEJAMENTO URBANO

PROPOSTOR: EMIL HORTENCIA CONNIA FERREIRA  
 ENDEREÇO: JUIZFORZINHA  
 PROJETO: PREFEITURA MUNICIPAL DE VARGINHA  
 PROJETO EXECUTIVO: MARCELO  
 PROJETO DE ARQUITETURA: JOAQUIM LEÃO SOARES  
 DATA: 13/10/20

TÍTULO: DETALHE DAS TROSSOURAS NOS EIXOS 2, 3, 4 E 5  
 CONTÉUDO DA PLANÍCIE: DETALHE DAS TROSSOURAS A E B UTILIZADAS NOS EIXOS 2, 3, 4 E 5

02/21